



THANKS TO YOU

IMPACT REPORT 2025



St Mary's
FOUNDATION

Contents

A THANK YOU MESSAGE FROM OUR CHAIR	1
PRINCIPAL'S PERSPECTIVE	2
SNAPSHOT: 2025 DONATIONS	3
THANKS TO YOU 2025 DONOR ROLL	4
THE IMPACT OF SCHOLARSHIPS	6
SCIENCE, ENTERPRISE, TECHNOLOGY AND INNOVATION (SETI) CENTRE	8
NEW LIBRARY STUDY BOOTHS	10
HONOURING LEADERSHIP	11
LIVING OUR VALUES	12
BOARD OF MANAGEMENT	13

We warmly welcome the opportunity to talk with you about supporting St Mary's in a way that is meaningful to you.

Whether through philanthropy, connection or partnership, our team would be delighted to explore how your generosity can make a lasting difference.

Please contact our Philanthropy team:

Linzey Allinson
Director of Advancement

Rebecca Salamone
Philanthropy and Alumni Officer

(08) 9341 9120
giving@stmarys.wa.edu.au
stmarys.wa.edu.au/support-us

A thank you message from our Chair



I am deeply grateful for the ongoing generosity of the St Mary's community. Each year, your support enriches learning across the School and creates meaningful opportunities for our students to flourish, grow and reach their full potential.

In the past year, the generosity of 176 donors gave \$1,081,939 in support of St Mary's. I extend my sincere thanks to every donor. These funds have strengthened our Scholarship, Library and Building Funds, as well as supporting a range of prizes and awards.

In 2025, the Foundation was proud to distribute over \$225,000 towards scholarships and awards, demonstrating our shared commitment to supporting every girl's educational journey.

The St Mary's Foundation and community mourned the loss of Marlene Carter ('63), Honorary Member for Life, in 2025. Marlene was a devoted supporter of the school, serving as a member of the Foundation Board of Management for over three decades, becoming its first female Chair, as well as being the inaugural Chair of the Bishop Riley Bequest Society. Her legacy of devotion and generosity to St Mary's lives on through the Marlene Carter Heritage Centre – a space dedicated to preserving the School's history and traditions.

We were delighted to continue offering our Frankie's Folly wine range through our valued partnership with Flying Fish Cove Winery. Last year's release of our Rosé was especially well received and a popular addition to the collection.

As we look ahead to the 2026 Annual Giving Appeal, we warmly invite you to partner with us once again in shaping the future of St Mary's. Whether through support of our Scholarship Fund, the Spirit of St Mary's Fund, our vision for the new Science, Enterprise, Technology and Innovation (SETI) Centre, or resources for our Junior and Senior School libraries, every gift makes a meaningful and lasting impact.

Thank you once again for your generosity and for investing in the future of girls' education. We are truly grateful for every donation made. I hope this Donor Impact Report provides insight into the meaningful difference your support continues to make across our school community.

Bree Rosagro (Buxton '98)
Chair, St Mary's Foundation

Principal's Perspective



It is my great pleasure to present the 2025 Donor Impact Report and to sincerely thank our donors for the generosity that continues to shape life at St Mary's.

Your support touches every part of the School and makes a lasting and meaningful difference to

our students and their education. It strengthens a deep culture of care, compassion and responsibility—one that lies at the heart of who we are as a community.

Guided by our Purpose to engage hearts and ignite curious minds, your generosity brings learning to life. Through your partnership, we are able to educate confident, compassionate and capable young women, equipped to contribute positively to the wider world.

In 2025, we proudly honoured two inspirational women whose leadership and advocacy have left an enduring legacy at St Mary's. The Creative Arts and Design Centre was named in recognition of Mrs Lynne Thomson, our longest serving Principal, whose vision helped shape the campus we enjoy today and whose commitment to our School continues to inspire generations. Within this building, we also honoured Edith Cowan, one of our founding Board members, acknowledging her lifelong work championing education and opportunity for girls and women.

These recognitions underscore a deeply held belief at St Mary's: that investment in leadership, learning environments and people creates impact that endures well beyond the present moment.

As we look to the future, construction is now underway on the Science, Enterprise, Technology and Innovation (SETI) Centre. This Centre represents our ongoing commitment to providing learning environments that inspire curiosity, collaboration and innovation, and that reflect the evolving needs of our students and the world they will inherit. We look forward to partnering with our school community to see this Centre become a place where learning, discovery and innovation flourish for generations to come.

My sincere thanks again for your generosity and ongoing support, which enables St Mary's to continue inspiring learning, opportunity and growth for generations to come.

With heartfelt thanks,

Mrs Judith Tudball
Principal

The Impact of the Your Giving 2025

\$1,081,939
Total amount received



From **176** donors



267 endowment contributions from new families



DONOR INCOME RECEIVED BY FUND

\$478,946
Building Fund Donations



\$415,552 for Prizes, Old Girl Scholarships, and School life.



\$181,971
Scholarship Fund Donations



\$5,470 Library Fund Donations



FIDELITER SOCIETY

7
new members



110
members



BISHOP RILEY BEQUEST SOCIETY

1 new member joined the Society



YOUR IMPACT ON OUR ST MARY'S COMMUNITY

4 Annual Giving Scholarships



31 Donor-funded prizes awarded at Speech Night



6 Donor-funded Scholarships



9 Scholarships for Old Girls



1 Spirit of St Mary's Scholarship



175 New Old Girl Association memberships



Thanks to you 2025 Donor Roll

St Mary's extends its gratitude to everyone who supports our vision to be a leader and innovator in the education of girls. It is our aim to provide the very best learning environment for our students today and in the future.

This Donor Roll records the names of donors who have supported St Mary's between 1 January 2025 and 31 December 2025. The donors listed in maroon have supported St Mary's for five or more consecutive years and are recognised as members of the Fideliter Society.

Helen Adams
Allen Family
Joe Ariyaratnam
Arvidson Family
Atkins Family
Rodney and Lynette Baker (Price '74)
Sarat Bainbridge
Wendy Barnao
Bronwyn Barnes (Cooper '84)
Sienna Barnes
Sandra Barrett-Lennard
David Bean and Miriam Borthwick
Monique Beaudoire and
Steve Hodgen
Adrian Beck
Benson Family
Ann Boyer
Kelly Brand (Fear '00)
Brindal Family ('18, '22)
Brownley Family
Vanya Burton
Paul and Wendy Butler
Buzynski Family
Carey Family
Elizabeth Carr ('81)
Marlene Carter ('63)
Valma Cearns
Virginia Christie
Civitico Family
Maggi Copeman ('72)

Carolyn Cover (Walder '74)
Dr Leonie Coxon
Jane Crisp (Cyprian '81)
Jaslyn Cullen (Gibson '94)
Curlewis Family
Glenys Cyprian
Chelesa Davis ('14)
Amy Dawson (Fraser '94)
Amy Dickson (Paterson '94)
E. Patricia Dodson
Douglas Family
Shirley Duncan
Peter Evans
Feng Family
Sarah and Neil Foster
Carina Fu
Gibb Family
Rodger and Judith Gibson
Gillmore Family
Jane (Fisher '70) and John Gillon
Peter Godfrey
Monica Gordon
Elizabeth Gorey ('71)
Grant Family
Griffiths Family
PJ Grigson
Gurgone Family
Zvi Guterman
Cheryl and Bernard Haak
Hancock Family

Harding Chitty Family
Fiona Harris
Marjorie Heaney (Long '65)
Olive Henwood ('54)
Terri Herbert (Jasper '98)
Erica Herron
Alana Hill (Hocking '75)
Lybus Hillman (Manning '65)
Hinkley and Morrell Family
Dana Hlavacek
Michelle Houwen
Elizabeth Howson
Ireland Family (Breanna '21)
Isaachsen Family
Jago Family (Margaret Parker '72)
Deborah Jarman
Graeme Jeffs
Jiang Family
Cate Johnson ('20)
Johnston Family ('08 and '12)
Joan Karmelita
Leo Kelly and Marlene Downing
Kercheval Family
Komaromi Family
Koranis Family
Carol Lamond ('64)
Emi Lehmann (Kusafuka '92)
Liew Family
Mary Ellen MacDonald
Wendy Mann (Barr '63)

Faye Mansfield (Bennett '63)
Manuel Family
Judith Martin (Spark '56)
Julie Martin (Huxtable '73)
McCarthy Family
McLean Family
Alexandra Meade
Joanne Meiklejohn ('70)
Sandy Minter
Molloy Family
Moncrieff Family
Nathan and Sari Mort
Muir Family
Vicki Neil (Reader '68)
Stephanie Neille
Patricia Nicholls (Hobbs '59)
Astrid Norgard ('64)
Dr Nikki Panotidis
Rebecca Payne
Anne Pesic (Nicolaou '91)
Phan Family
Jo Philpott ('78)
Jeannie Pinto
Mr A Posa
Liz Pritchard ('94) and Ella Senior ('28)
Lesley Prowse ('63)
Radalj Family

Ramel Family
Ramm Family
Louise Richardson (Kelly '85)
Robinson Family (Carly Goldfinch '99)
Daniel and Natalie Romano
Bree Rosagro (Buxton '98)
Brooke Sanderson ('03)
Margaret Saunders (Harris '70)
Indiana Scanlon ('16)
Madeleine Scanlon ('18)
Schonfeld Family
Jenny Scott (Lefroy '62)
Peta-Jane Secrett (Hogg '98)
Shepherd Family
Smart Family
Lauren Smith and Alex Aberle-
Leeming
Lex Smith and Lisa Surman
Spencer Family
Sun Family
Margaret Taylor
Kate and Douglas Thomson
Lynne Thomson
Thomson Family
Thornton Family
Rosemary Torvaldsen (Huggins '79)
Dana Trtica

Judith and Rod Tudball
Louise Tyson
Sue Van Dyke (Robertson '80)
Vander Wal Family
Sally van Rooyen
Roger and Pam Veary
Jade and Sophie Vella
Judy Waddington (Crews '72)
**Sharon Warburton and
Damian Johnston**
Mr L Weng and Ms Y Huang
Giles and Elspeth West
**Western Australian Journal
of Medicine**
Wilkinson Family
Stacey-Jane Willis ('75)
Sarah Woods
Graham and Sarah Wright
Chao Xie Family
Xing Family
Zamudio-Concha Family

9 donors who wish to remain anonymous.

Every effort has been made to ensure that this list is accurate. If an error has been made, please accept our sincere apologies and contact us on (08) 9341 9111 or giving@stmarys.wa.edu.au. Please note: some minor adjustments have been made to align with our naming conventions. Should you wish to view the list of approved formats, please contact our Philanthropy team.

ENDOWMENT FUND

The families of all new students in 2025 who contributed to the Foundation's Endowment Fund, which provides for the long-term future of the School.

DONOR-FUNDED SCHOLARSHIPS

David and Coral Mack ('64)
Bill and Pam Boekman
Bundu NFP Ltd
Joanna Rouse ('89)
Two donors who wish to remain anonymous



Thank you from our 2025 Annual Giving Scholar

I consider myself very fortunate to have been awarded a part-funded scholarship to enable me to attend this amazing school as a boarder. I've grown up in Northampton, a small yet vibrant country town, 500 km north of Perth and my upbringing has developed a strong sense of family and community in me.

I've always participated in community sports but coming to St Mary's has offered me greater sporting opportunities. I participate in IGSSA volleyball, netball and basketball, and I am looking forward to trying baseball. I also play club netball and was recently offered the chance to trial for PIPP Netball which I thoroughly enjoyed and found to be a great opportunity to further improve my netball skills. I've also begun to learn the flute and participate in the St Mary's music program.

Attending St Mary's has provided me with many academic opportunities. I have chosen to study Italian and have discovered it's a newfound passion and my strongest subject. In Year 7, I accepted the opportunity

to attend the Young Writers' program which I have continued in Year 8. I genuinely love meeting the authors and learning about their individual writing styles. Sometimes, the academics at St Mary's have challenged me, but I can seek advice from the Boarding House tutors and from my class teachers and found this to be very helpful. At the end of 2025, I received the Attitude and Effort Award which I am very proud of.

The Boarding House feels like a family, I am supported and cared for, and it is truly a home away from home. Last year, I went on camp to Metricup and I forged many strong friendships with other students there. My highlight was building our own rafts and even though my group failed miserably, we still were laughing as we paddled back on a single barrel!

I am so incredibly grateful for all of the opportunities I have been afforded and sincerely thank all the donors for their support.

Tatum Hasleby, Year 8

Old Girl Scholarships

Nalani Gleeson ('19) is grateful for the Bonny Milne Scholarship for Medicine which has opened up experiences that are guiding her choice of medical specialty.

Being awarded the Bonny Milne Scholarship for Medicine in 2025 has allowed me to reconnect with what inspired me to pursue medicine in the first place – helping others and making a real difference in my community. Thanks to the scholarship support I have been able to dedicate more time to volunteering and professional development. Since receiving the scholarship, I have volunteered as a tutor for children from migrant and refugee backgrounds, supported children on the autism spectrum through Ocean Heroes, and developed a strong passion for rural healthcare through initiatives such as Teddy Bear Hospital. I have also been able to attend educational conferences that have provided valuable clinical insight and helped shape my future pathway as a doctor.

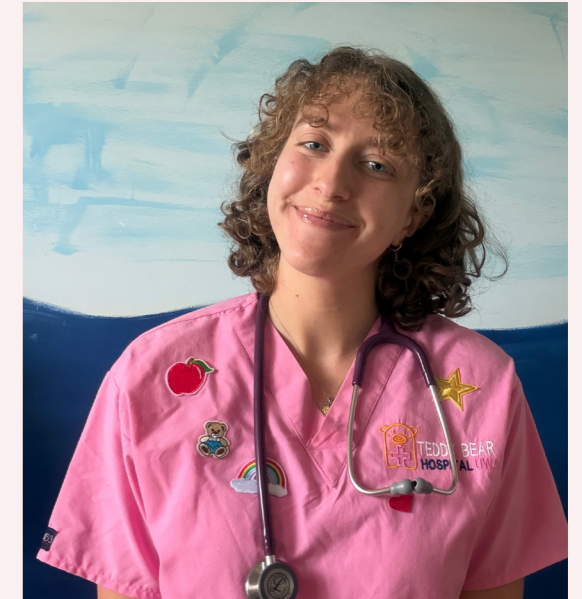

Science, Enterprise, Technology and Innovation Centre

The Science, Enterprise, Technology and Innovation (SETI) Centre is now taking clear physical shape on our school grounds – it is a bold investment in the future learning of our students.

For the first time, science, enterprise, technology and innovation will come together under one roof. Purpose designed, innovative and collaborative spaces will provide the girls with a learning environment that will empower them flourish in an increasingly STEM-focused world.

The Centre will house four purpose designed technology laboratories and seventeen specialist science laboratories, alongside flexible collaborative areas that together support students' hands on, inquiry based learning and cross disciplinary thinking.

The School, together with the St Mary's Foundation has made significant investment to fund the construction and core infrastructure of the SETI Centre.

The internal learning environment will be realised through the SETI Capital Campaign and we invite you to partner with us in bringing this state-of-the-art Centre to life.

The generosity of donors will shape the laboratories and collaborative learning spaces where students will spend their days learning, experimenting and exploring ideas. These are the spaces that will transform the Centre into a place of impact, providing exceptional facilities for our girls to develop the critical thinking and collaboration required in the wider world.

To learn more about how you can be involved in the development of the SETI Centre, as well as the limited number of naming opportunities, please contact the Philanthropy team on 9341 9120 or giving@stmarys.wa.edu.au.



Scan the QR code to watch a video of our students and staff as their excitement grows around the SETI Centre and hear from Bronwyn Barnes ('84) whose incredible seed gift to the Centre will help generations of girls to pursue their passions.



Places to study, collaborate – and unwind

Our Head of Library, Liz Grzyb, says the new study booths have created welcoming spaces – and they’ve quickly become the first place that students head to in the Senior School library.

“Thanks to donations to the Library Fund, we were able to purchase the new study booths – and they’ve been a big hit with students. Whether they’re studying, working together on small group projects, or playing games at lunchtime, the café-style booths are a great fit for the way our students like to connect.

“The idea came from a tour of Perth universities and public libraries, where we looked at current trends in library layouts and seating. Our library hosts a wide range of activities, so we were keen to see how other

organisations create spaces that work well for young people. We came away with plenty of inspiration, but the study booths at the University of Western Australia really stood out – and we were excited to recreate that feel here.

“We’re very grateful to the donors who help make initiatives like this possible for our school.”



Honouring Leadership: The Opening of the Lynne Thomson Centre

In August 2025, the St Mary’s community came together to pay tribute to the leadership and enduring legacy of former Principal, Mrs Lynne Thomson, with the naming of the Creative Arts and Design Centre in her honour.

Mrs Thomson’s legacy as Principal from 1997-2018 is etched across the St Mary’s campus. From the Lady Wardle Performing Arts Centre to St Mary’s at Metricup, the numerous capital development projects undertaken during her tenure transformed the learning environment.

Mrs Thomson’s enduring connection to the School continues with her service on the Foundation Board of Management and as a generous donor.



Living Our Values: Students Giving Back

In 2025, our students lived the School's values of compassion and service through a wide range of charitable initiatives supporting the Western Australian community.

While donors generously support St Mary's, our girls, in turn, are actively supporting those in need across WA.

Among many initiatives over the year, Senior School students fundraised for the World's Greatest Shave, raising a record \$95,000, and donated clothing toiletries and essential items to Stirling Women's Refuge. In the Junior School, students embraced dress-up days raising funds for the Cambodian Children's Fund and Little Things for Tiny Tots.

Through these experiences, students develop a deeper understanding of social responsibility, leadership and the impact of collective action. St Mary's is committed to educating young women who not only benefit from the generosity of others, but who are deeply motivated to give back and make a meaningful difference within their own community.



Board of Management of the St Mary's Foundation 2026

The St Mary's Foundation supports the School with its growth and development by providing a focal point for philanthropy.

Established in 1987, the Foundation is administered by the Foundation Board of Management. Members of the Board bring expertise from business, law, finance and property, and also expertise in their roles as donors, parents, Old Girls and staff.

- Bree Rosagro (Buxton '98) – Chair
- Amy Dawson ('94) – Vice Chair
- Ryan Shephard – Treasurer
- Yasmin Baskerville
- Paul Butler
- Elizabeth Carr AM ('81)
- Andy Griffiths
- Lynne Thomson
- Judith Tudball – Principal
- Michelle Houwen – Director of Business Operations



Standing: Michelle Houwen, Amy Dawson, Andy Griffiths, Paul Butler, Lynne Thomson, Yasmin Baskerville
Seated: Judith Tudball, Bree Rosagro, Ryan Shepherd. (Absent: Elizabeth Carr)



St Mary's

ANGLICAN GIRLS' SCHOOL

St Mary's Anglican Girls' School
(08) 9341 9111
75 Elliott Rd, Karrinyup WA 6018
stmarys.wa.edu.au

CRICOS No. 00454C